

the HUB

THE HUB (U.S.P.S. - No. 253420) is published monthly. THE HUB subscription price \$5 per year paid through membership dues by the Rotary Club of Spokane, PMB-373, 2525 East 29th Ave., Suite 10B, Spokane, WA 99223. Periodical Postage Paid at Spokane, WA.

POSTMASTER: Send address changes to the Rotary Club of Spokane (USPS253-420), PMB-373, 2525 East 29th Ave., Suite 10B, Spokane, WA 99223.

GREGORY IPL
Professional Corporation
PATENTS • TRADEMARKS • COPYRIGHTS
Intellectual Property Matters

WARHORSE 601 W. Main Avenue, Suite 904
Spokane, WA 99201-3825
Phone: 509-464-7700
Fax: 509-464-7701
www.gregoryipl.com

PERIODICAL
Postage Paid
at
Spokane, WA

ROTARY CLUB 21
OF
SPOKANE
Organized 1911

the HUB

NEWSLETTER

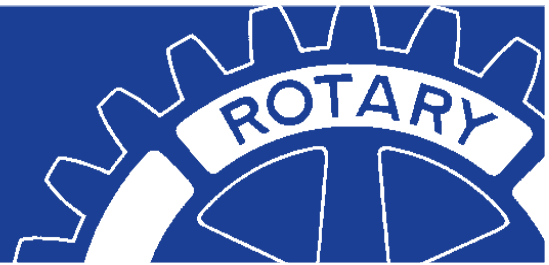

VOLUME 86, No 9 ❖ MARCH, 2009

2008-2009 ROTARY HUB

THANKS CLUB 21

Rotary Club 21, you are AWESOME. You raised \$90,127.00 for your own ROTARY COMMUNITY SERVICE INC. Your effort is part of what makes Club 21 special. Please everyone, give each other a hearty pat on the back and a big thank you to: Those who did the calling, those who so generously contributed, and those who will so carefully use your gift to better our community. Your RCS Committee.

Ira Amstadter,
Rotary Community Services
YSC Rotary 21
Dear Ira,

Sean was 20 years old and ready to work. He was excited – he found a job building fences. Now all he needed were some work boots. Sean went to the Newport Rural Resources Office, where he was able to obtain Catholic Charities funds to buy boots and socks. He's doing well and has a good relationship with his employer.

Sometimes it's a new pair of boots that make all the difference. Often, it's knowing that someone cares. Thank you so much for demonstrating your concern with your generous gift of \$250.00 to St. Anne's Children & Family Center.

Many prayers,
/s/ Rob McCann
Executive Director, Catholic Charities

Dear Mr. Amstadter & members of the Youth Services Committee for Rotary 21,
Thank you so much for your donation of \$250 to St. Anne's Children and Family Center.
Your funds will assist us in supporting our program by providing much needed learning and play materials for our classrooms and continue our work for children on subsidy who most need high quality child care. Please come and visit! We would love to show you how we serve Spokane.
Respectfully,
Jellicoe

2008 – 2009 Officers

Homer C. Todd, *President*
Richard W. Kuhling, *Vice President*
Thomas M. Patrick, *Secretary/Treasurer*
Debra J. Rauen, *President-Elect*
Frank H. Storey, *Immediate Past President*

2008 – 2009 Directors

Ira Amstadter, Lisa Dickinson,
Larry Ellingson, Tom McDonald,
Paul Viren, Kyle Weir, Chud Wendle

Rotary Office

Lucretia Patrick, *Executive Director*
Rotary Club of Spokane #21
PMB-373
2525 E. 29th Ave., Ste. 10-B
Spokane, WA 99223
(509) 534-8998
FAX (509) 534-8997
www.rotaryspokane.com
rotaryspokane21@nwadv.com

★ Upcoming Programs ★

All meetings are held at The Spokane Club unless otherwise noted

- Mar. 05** Attorney General Rob McKenna
- Mar. 12** The Belle of Amherst
Actress Ellen Crawford
- Mar. 19** Goodwill Industries International
Jim Gibbons, CEO, Guest Speaker
- Mar. 26** To Be Announced
- Apr. 02** To Be Announced
- Apr. 09** Inland NW Blood Center: Past, Present & Future
Judi Young, Guest Speaker
- Apr. 16** GSL Scholar Athlete
Randy Ryan, Guest Speaker

This Rotary Club Newsletter

"The HUB" is brought to you by . . .

Tom McDonald
HUB Editor
Richards, Merrill & Peterson
Owner, VP/COO
509 . 624 . 3174 t
509 . 455 . 6392 f
tmcDonald@rmpinvest.com



Graphic Design and
Commercial Printing by
Laurie M. Kriet, President
Masters & Company
Printing Incorporated
509 . 747 . 8222 t
509 . 747 . 5092 f
laurie@masterscreations.com



★ Make-Up Opportunities ★

All meetings at Noon unless noted

- MON** • Spokane North - The Red Lion, 303 W. North River Dr.
- Spokane Valley Sunrise - Shari's Restaurant, 320 N. Sullivan - 7 AM
- TUES** • Spokane Daybreak - The Spokane Club, 1002 W. Riverside - 7 AM
- Spokane Valley - Mirabeau Park Hotel, 1100 N. Sullivan
- Spokane West - Holiday Inn - Airport, 1616 S. Windsor Dr.
- Cheney - China Buffet
- Rotaract - Crescent Court Bldg., 707 W. Main, Suite 500 - 6 PM • 1st & 3rd Tues.

- WED** • Spokane East - Timber Creek Grill Buffet, Argonne Village
- Spokane Hillyard - N.E. Community Center, 4001 N. Cook
- THU** • Spokane Club #21 - The Spokane Club, 1002 W. Riverside Ave.
- Spokane Aurora N.W. - The Cathay Inn, 3714 N. Division
- Deer Park - Pizza Factory, Hwy. 395 & 'H' Street
- Liberty Lake - George Gee Auto Dealership, 21502 E. George Gee Avenue
- FRI** • Spokane South - The Spokane Club, 1002 W. Riverside Ave.

Visit one of these clubs or any other club 14 days prior, or 14 days after our regular Thursday meeting to keep up your attendance requirements. (If you are doing make-ups, please remember to call, mail or Email [rotaryspokane21@nwadv.com] the Rotary office to report them.)

CHANGE IN NOTIFICATION OF THE 7-DAY WAITING PERIOD

The Board voted to approve notification of the 7-day waiting period to be done electronically for all Active members and for notification to be mailed out to Active members who do not have email. (This is in compliance with RI standards.)

This will streamline the process for prospective new members. This is to be included in your weekly email and members will have 7 days after the email/regular mail is sent if they wish to object to a prospective new member. Objections must be in writing -- either via email or regular mail and directed to the board.

If you have any questions, please call the Rotary Office at 534-8998.

Mystery Rotarian

RI = Rotary Interviewer
MR – Mystery Rotarian

RI: Standard Dan Austin Question: “So, where are you from and what’s your sign Baby?”

MR: Westport, Wa. A small fishing town on the west coast.—Virgo

RI: Tell us something about you that no one upon meeting you at a Rotary meeting would guess about you.

MR: I hate peaches, the skin creeps me out!

RI: If you could ask one question of anyone (dead or alive) who would it be and what would you ask?

MR: I’d have to ask Shakespeare how he feels about being unanimously hated by teenagers sitting in a classroom in 200 years time.

RI: What have you done as a “Random Act of Kindness” that made you feel good and probably the recipient never knew it was you?

MR: We hired a young man who was unable to hear. Although there were significant operational challenges, he was an excellent employee and it was a rewarding experience for all. He was hired and treated like everyone else and I still don’t think he knows all that took place behind the scenes.

RI: Why are you proud to be a Rotarian?

MR: Rotary offers the possibilities to make a significant difference in the community and the world.

RI: How did you meet your spouse?

MR: She was my “little sister” in my fraternity at WSU. You are forbidden to date little sisters, so I married her.

RI: What is the Goofiest/Funniest thing that you have ever done?

MR: I “borrowed” a full Canadian Mountie uniform and pretended to serve an arrest warrant on a friend at his bachelor party. The RCMP didn’t think it was Funny though.

RI: If you could do “Time Travel” for your own life and change something what would it be?

MR: Go AWOL from the Army and take my grandfather fishing the week before his untimely death.

RI: What was your Greatest Adventure so far?

MR: Surviving in the remote Alaskan Wilderness while three friends and I built a fishing resort scheduled to open after the winter thaw.

RI: What is your favorite food – to make or eat?

MR: I enjoy creating and experimenting on recipes for fresh seafood and wild game.

RI: Who is your favorite musical artist and why?

MR: Muddy Waters-because he is the father of Chicago Blues and the most influential artist of our time.

RI: What is something that you have never done and wished you had?

MR: Base jumping in a “Wing-Suit”---But there is still time!

Answer on Page Four

VIREN ASSOCIATES, Inc.
PAUL S. VIREN, CLU, ChFC
FINANCIAL PLANNER
400 S. JEFFERSON, STE. 451
SPOKANE, WA 99204
pviren@fscadvisor.com
(509) 462.0747 TELEPHONE
(509) 838.7641 FACSIMILE

Family Home Care & Hospice CORP.
Home Health Care You Need from Professionals you Trust
Michael D. Nowling, President
nowlinm@familyhomecare.org
22820 E. Appleway (509) 473.4900 T
Liberty Lake, WA 99019 (509) 473.0953 F

RBC Financial Group
Kyle J. Weir
Senior Investment Associate
RBC Dain Rauscher
W. 601 Main Ave., Ste. 1215 (509) 363-5524
Spokane, WA 99201 kyle.weir@rbcdain.com

FIDELITY
Fidelity Associates • Insurance & Financial Services
Fidelity Associates • Insurance & Financial Services
Barry K. Jones, CPCU 501 S. Bernard
Scott K. Jones, CPCU, AAI Spokane, WA 99220
(509) 747-3121 www.fidelityins.com

Express
EMPLOYMENT PROFESSIONALS
Ira Amstadter, Owner • ira.amstadter@ExpressPros.com

WELLS FARGO
Someday,
They will stop coming to the Bank of Dad!
Today,
Wells Fargo can help them learn real world money management!
601 West First Avenue
Spokane, Washington 99201
(509) 455.5726

ASSET PLANNING & MANAGEMENT, INC.
Fee-only financial planning and investment management Greer Gibson Bacon, CFP™
(509) 838-4175

FELLOWSHIP/MEMBERSHIP DEVELOPMENT

DATE: MARCH 6TH
LOCATION: EXPRESS EMPLOYMENT PROFESSIONALS
TIME: 5:00 P.M. – 8:00 P.M.
WHAT: **FIRST FRIDAY - VIEW ART OF LOCAL COLOR PENCIL ARTIST (and fellow Rotarian) CRAIG DIAS**

We are combining a Fellowship/Social Event along with an opportunity for members to invite **QUALIFIED** prospective new members as their guests to join Club 21 Rotarians for an evening to meet members, socialize and learn a little about Rotary. Members are asked to bring wine or beverages and cheese, crackers and Baklava will be provided.

Please see “Criteria for Membership” below to help you think of who you would like to bring to this event and possibly propose them for membership.

ROTARY CLUB 21 MEMBERSHIP CRITERIA

A club shall be composed of active members who are adult persons of good character and good business and professional reputation,
(i) engaged as a proprietor, partner, corporate officer, or manager of an worthy and recognized business or profession; or
(ii) hold an important position in any worthy and recognized business or profession or any branch or agency thereof and have executive capacity with discretionary authority; or
(iii) having retired from any position listed in sub-section (i) or (ii) of this subsection.

The Classification/Membership Committee will use mid-management level as a minimum for membership criteria and discretionary authority is “able to commit either money and/or time”. (To be able to control own schedule.) Previous Rotarians who left their club in good standing will be given preferential consideration for membership in Club 21.

Accordingly, with respect to professional services, only proprietors, partners and principals would be eligible.

The Inland Northwest's exclusive dealer for **herman miller**
CDA contract design assoc.
402 E. Sprague Ave.
509-624-4220
www.cdainteriors.com

SPOKANE AIRWAYS INC.
Single & Multi-Engine Cabin Class Pressurized Aircraft
• Charter
• Flight Training
• FAA Repair Station
• Commercial & General
• Aviation Support Services
Spokane International Airport
(509) 838-3658 FAX: 838-8969
Dick Chastek, President

ALLIED FIRE & SECURITY Spokane's most trusted name in security.
Solutions for Businesses & Homes
SECURITY & FIRE ALARMS • SAFES • LOCKS • ACCESS CONTROL
Terry Hunt & Jay Hunt Since 1948 • www.AlliedFireandSecurity.com

birthdaycorner March

DEBBIE RAUEN	MAR. 01
STEVE GREGG	MAR. 01
DUANE BROYLES	MAR. 02
JOHN LEE	MAR. 04
MARK FELCHLIN	MAR. 05
GARY GAINER	MAR. 05
PIERRE LEIMGRUBER	MAR. 06
CHRIS MARTIN	MAR. 07
BROOKS SACKETT	MAR. 08
JOYCE CAMERON	MAR. 08
CRAIG VOLOSING	MAR. 10
CLARK BREKKE	MAR. 11
JERRY WALMSLEY	MAR. 14
ROLLIE FARNSWORTH	MAR. 15
LEE BROWN	MAR. 16
BOB MORROW	MAR. 17
JEFF BARTON	MAR. 21
JIM COWLES	MAR. 22
GREG TENOLD	MAR. 22
BILL HYSLOP	MAR. 22
STEVE EHLERT	MAR. 23
NANCY ROSS KENNEDY	MAR. 23
SCOTT LUKINS	MAR. 23
SCOTT WETZEL	MAR. 23
MARY ANN MCCURDY	MAR. 23
JOE BRUCE	MAR. 26
MARK SONDEREN	MAR. 26
JOHN MORROW	MAR. 29
BRIAN PITCHER	MAR. 30

THIS SPACE AVAILABLE!
Contact the Rotary Office for more ad details!

MT. SPOKANE
SKI & SNOWBOARD PARK
Rotary Ski Day-March 21st !!! tickets
-\$20.00 - support RCS Inc. -
-still time to become a sponsor -
call John Lee at 455-4082

Chile Verde – Arribaaa!!!!

Ok, I agreed to do this because 1. – This really is one of my favorite dishes and 2. – Well, Lucretia TOLD, um, I mean asked me to. So, it is New Year's Eve and we are preparing the "All Mexican" dishes for our "New Year's Day Fiesta". It is not often that I am allowed, I mean invited to help in the kitchen. So I was happy that I was able to hang out and shred cheese, organize the various pots and pans needed for the following day and open the cans and drain them. Oh, there were olives and chiles and tomatoes, and yup, Chicken Broth. There we were, laughing and grating and chopping and draining. Well, I got so carried away with the draining that before I realized it – *I drained* the Chicken Broth, yes I did. (For those of you that don't cook much – the only thing in a can of chicken broth is **CHICKEN BROTH!**) New Year's Eve, stores close early and several of our recipes call for Chicken Broth, I just knew that I was going to be in big trouble and possibly fired from any more New Year's Eve preparations, lucky for me that Lucretia rolls with the flow. She was laughing so hard she was snorting and I thought I would never get her off of the kitchen floor where she sat holding her stomach she was laughing so hard. She obviously thinks this story is much funnier than I do because when I ask her if there is anything I can do to help her as she is preparing dinner, she starts laughing and *snorting* and asks if I will drain some *more* Chicken Broth for her! HA, HA, HA, very funny! And, I still get that request today!

Anyways, enjoy the recipe:

Chile Verde

- | | |
|--|-----------------------------------|
| 1 lb. Tomatillos | 1 14 oz. can chopped green chiles |
| 5 hot chiles (poblano, habenero, jalapeno) you can either buy them and chop them individually or look for them mixed in a can-these are pickled and milder | |
| ½ red bell pepper | 1 tsp crushed garlic |
| 1 small onion | 1 can chicken broth |
| 2 lbs pork – shoulder or boneless type ribs (also the Costco pork tenderloin or seasoned pork tenderloin works well) | |
| pinch of onion powder | pinch of garlic powder |
| Lawrey's season salt | Olive oil |

- Put pork in crock pot – season with garlic powder, onion powder and Lawrey's. Cook on low until tender.
- Boil the tomatillos for 15 to 20 minutes. Drain and cool with cold water. Peel outer brown skin off and throw away
- Blend cooled tomatillos in blender or in Cuisinart.
- Chop chiles and red bell pepper and blend in Cuisinart, add to tomatillos. Do the same with the onion.
- Add the can of chopped green chiles to the mixture.
- Chop or shred the cooked pork.
- Put a small amount of olive oil in a skillet, (Dutch Oven, or Electric Skillet) add crushed garlic and pork, stir till warmed through. Add tomatillo mixture and chicken broth. Simmer on medium low for about an hour or until most of the broth has cooked off and the mixture is mushy but not runny.

Serve with sour cream on top. (Warm tortillas on the side to dip is really nice.)

Submitted by: Thomas M. Patrick, CPA, Secretary/Treasurer and Chicken Broth Drainer Extraordinaire



Rotary Ski Day-March 21st !!!
- tickets \$20.00 – support RCS Inc. –
- still time to become a sponsor –
call John Lee at 455-4082

CPA MEMBER WSCPA
The CPA. Never Underestimate The Value.™ AICPA
THOMAS M. PATRICK C.P.A., P.S.
 CERTIFIED PUBLIC ACCOUNTANT
 (509) 838-2911 SUITE 320 WA MUTUAL BLDG.
 (509) 838-8209 FAX 601 WEST MAIN AVENUE

Get everyone in the boat rowing the same direction!

Call Linda Oien
 businessPATHS
 509•482•3019
 www.businessPATHS.net



Our Mystery Rotarian is Brad McQuarrie!

(Brad is a Virgo/Goat – some characteristics of this sign are: Practicality, Service, Decorum, Invention, Good Manners, Whimsy, Sensitivity and Courtesy.)

Brad joined our club on August 14, 2008 and serves on the Participation Committee and was a big supporter of our Rotary/Mt. Spokane Ski Day even before joining. He is the General Manager of Mt. Spokane Ski and Snowboard Park. He and his wife Brenda have four children ranging from 6 to 13.

WELCOME NEW MEMBERS!

Mark Felchlin #242
 Local Govt. Software Owner
 BIAS Software
 3001 S. Mt. Vernon Ste. 200, 99223
 Off. 534-1775 Fax. 888-228-0030
 Hm. 4905 E. Sumac Dr., 99223
 Hm. 448-5070
 Spouse: Katie
 Email: mark@biasaccounting.com
 Joined: 1/8/2009



Dee Ann Kirklín #29
 Staffing Svcs.-Accounting Branch Manager
 Robert Half Int'l.
 601 W. Riverside, Ste960, 99201
 Off. 747-9080 Fax. 747-2919
 Hm. 521 W. Bolan Ave., 99224
 Hm. 443-6778
 Spouse: Joel
 Email: deeann.kirklín@rhi.com
 Joined: 2/19/2009

Jessica Walters #115
 Banking-Retail Branch
 Branch Manager
 Banner Bank
 6622 N. Division, 99208
 Off. 892-4621
 fax. 482-7833
 Hm. 1118 W. Glass Ave., 99205
 Hm. 496-3280
 Spouse: NA
 Email: jwalters@bannerbank.com
 Joined: 2/12/2009

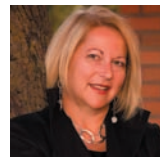

Joyce M. Cameron #180
 Hospital Foundation
 Executive Director
 Providence Sacred Heart & Children's Foundations
 101 W. 8th Ave., 99204
 Off. 474-7230 Fax. 474-4813
 Hm. 10812 E. 28th Ave., 99206
 Hm. 928-2553
 Email: joyce.cameron@providence.org
 Joined: 2/26/2009

SPOKANE metro magazine
www.SpokaneMetroMag.com

THIS SPACE AVAILABLE!
 Contact the Rotary Office for more ad details!

PROPOSED FOR MEMBERSHIP

TIM MASON
 "Camp Director-Religious"
 Executive Director
 Riverview Bible Camp
 Proposed by Tom Thoen

MATTHEW COLLINS
 "Architect"
 Architect
 Nystrom Olson Collins
 Proposed by Bruce Butterworth

STEVEN WARD
 "Barber - Operations"
 Co-Owner
 Weldon Barber
 Proposed by Laurie Kriet

PHIL SARQUILLA
 "Health Insurance Benefits"
 Benefits Consultant
 Mercer Health & Benefits
 Proposed by Rod Bacon

RON DECKER
 "Commercial Fishing - Retired"
 Proposed by Tom Stebbins

KIRSTEN CARLILE
 "Healthcare - Philanthropy"
 Director of Philanthropy
 INHS
 Proposed by Steve Becker

JEFF BRYANT
 "Blood Bank"
 President & CEO
 Inland Northwest Blood Bank
 Proposed by Judi Young



THE SEVEN-DAY WAITING PERIOD IS IN EFFECT.

RICHARDS, MERRILL & PETERSON
 INVESTMENT BONDS & STOCK
 ONE SKYWALK, U.S. BANK BLDG.
 422 W. RIVERSIDE AVENUE
 SPOKANE, WA 99201
 509 . 624 . 3175 T
 509 . 455 . 6392 F
 TOM McDONALD
 OWNER/VP/COO
 tmcdonald@rmpinvest.com

General Fire Equipment
 Fire Extinguishers • Alarms/Suppression Systems • UL Monitoring
 24 Hour Emergency Service
 4004 E Trent 535-4255 Since 1957